

le collezioni

the collections

embrace_luigi martinelli
feeling_braid design lab
tecla_fabrizia frezza
metropolitan_carlo colombo
maxim_carlo colombo
matè_angeletti & ruzza
cloe_braid design lab

Braid outdoor design

embrace

Concepito per essere un sistema versatile e modulare, il sistema è formato da una seduta bassa e profonda pensata per garantire una seduta più rilassata e informale che si presta ad essere un sistema particolarmente invitante e accogliente grazie anche alle grandi cuscinate.

La struttura in iroko con il suo decoro in corda evoca la tradizione artigianale della tessitura, un elemento decorativo che dà identità.

Gli schienali sono disponibili in due diverse altezze non avendo una funzione strutturale, rendono versatile lo schienale, che diventa elemento compositivo del divano, elemento decorativo freestanding.

Adatto al mondo contract per la sua versatilità, il sistema è in grado di creare un'atmosfera unica in qualsiasi ambiente, offrendo la libertà di riscrivere i propri spazi abitativi.

The structure is designed to be a versatile and modular system, with a low and deep seat designed to be more relaxed and informal, it lends itself to be a particularly inviting and welcoming system thanks to the large cushions. The iroko structure with its rope decoration evokes the artisan tradition of weaving, a decorative element that gives identity to the system. The backrests are available in two different heights and since they do not have a structural function, they make the backrest system versatile, allowing it to function as well as a compositional element of the sofa, or as a freestanding decorative element. The system is particularly adapted to the contract field thanks to its high versatility and is also able to create a unique atmosphere in any environment, offering the freedom to rewrite your living space.



the art
of the hand
weaving
rewrite your spaces
with embrace system



modulo 14 struttura e cinesse - modulo 14 low structure - 152.014
 modulo tavolo bassa - low table - 154.001
 easy lanterna grande - big lantern - 110.004
 easy lanterna media - medium lantern - 110.005

profilo pf - 152.006
 elemento centrale - central section - 152.003
 elemento angolare dx - padded left corner section - 152.001
 modulo 25 angolare alto dx - modula 25 high right corner structure - 152.025



modulo 14 struttura e base - modello di base struttura - 152.014
 modulo tavolo base - tavolo - 154.001
 easy lantern grande - big lantern - 110.004
 easy lantern media - medium lantern - 110.005

mod. f - 152.006
 elemento centrale - central section - 152.003
 elemento angolare dx - padded left corner section - 152.001
 modulo 25 angolare alto dx - mod. f - 25 high right corner structure - 152.025

details
makes
difference



quadra tavolo basso - low table - 154.001
 easy lanterna media - medium lantern - 110.005

sofà - sofa - 152.003
 elemento centrale - padded central section - 152.003
 elemento angolare dx - padded left corner section - 152.001
 modulo 25 angolare alto dx - module 25 high right corner structure - 152.025





sof. pouf - 152.004
 elemento centrale - 152.003
 elemento angolare dx - padded left corner section - 152.001
 modulo 14 struttura a c bassa - modulle 14 low c structure - 152.014

sof. pouf basso - low table - 154.001
 sovrano grande - big lantern - 110.004
 easy lantern media - medium lantern - 110.005



modulo 20 struttura angolare alla c.a. - modulo 20 high corner structure - 152.020



a touch
of green
armony
moodboard 03



elemento centrale - struttura centrale aseton - 152.010
 modulo 10 struttura angolare bassa ab - modulo 10 low right come struttura - 152.010
 modulo 24 struttura a c alta - modulo 24 high c struttura - 152.024



outdoor
as interior
the flexibility
of a system

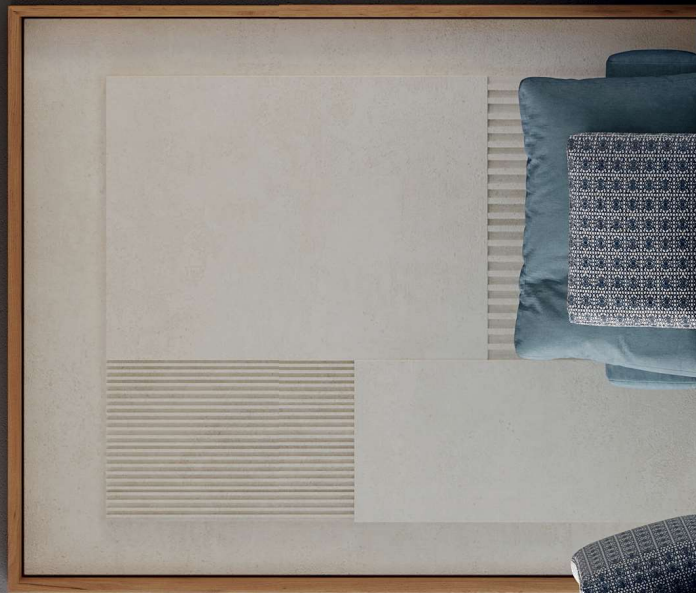

design: luigi martinelli - embrace modular sofa - 152.003
design: luigi martinelli - embrace modular sofa - 152.005
design: luigi martinelli - embrace modular sofa - 154.001



cupress longue alligatore - corner lounge chair - 152.005
 fly table cerchio basso - low table - 143.001





elemento angolare dx - padded left corner section - 152.001
 elemento angolare sx - padded right corner section - 152.002
 chaise longue angolare - corner lounge chair - 152.003
 elemento angolare sx - padded right corner section - 152.002

quadro tavolo basso - low table - 154.001
 tavolo quadrato basso - low table - 153.001

disegni tecnici – technical drawing

	<p>152.001 elemento angolare dx – padded left corner section L 100 cm • in 39.3/8" – P 100 cm • in 39.3/8" – H 61 cm • in 24"</p> <p>descrizione e info tecniche TESSUTO (ALL)</p> <p>description and technical informations padded elements: FABRIC (ALL)</p> <p>pag. 22 – 24 – 26 – 28 – 35</p>
	<p>152.002 elemento angolare sx – padded right corner section L 100 cm • in 39.3/8" – P 100 cm • in 39.3/8" – H 61 cm • in 24"</p> <p>descrizione e info tecniche TESSUTO (ALL)</p> <p>description and technical informations padded elements: FABRIC (ALL)</p> <p>pag. 38</p>
	<p>152.003 elemento centrale – padded central section L 100 cm • in 39.3/8" – P 100 cm • in 39.3/8" – H 61 cm • in 24"</p> <p>descrizione e info tecniche TESSUTO (ALL)</p> <p>description and technical informations padded elements: FABRIC (ALL)</p> <p>pag. 22 – 24 – 26 – 28 32 – 34 – 38</p>

	<p>152.004 padi – puff L 100 cm • in 39.3/8" – P 100 cm • in 39.3/8" – H 35 cm • in 13.3/4"</p> <p>descrizione e info tecniche TESSUTO (ALL)</p> <p>description and technical informations padded elements: FABRIC (ALL)</p> <p>pag. 22 – 24 – 26 – 28</p>
	<p>152.005 chaise longue angolare – corner lounge chair L 150 cm • in 59" – P 150 cm • in 59" – H 35 cm • in 13.3/4"</p> <p>descrizione e info tecniche struttura: LEGNO IROKO WEATHERED intrecci: CORDA GREEN</p> <p>description and technical informations frame: WEATHERED IROKO WOOD braiding: GREEN ROPE</p> <p>pag. 34 – 36 – 38</p>
	<p>152.010 modulo 10 struttura angolare bassa dx – module 10 low right corner structure L 100 cm • in 39.3/8" – P 60 cm • in 23.5/8" – H 80 cm • in 31.1/2"</p> <p>descrizione e info tecniche struttura: LEGNO IROKO WEATHERED intrecci: CORDA GREEN</p> <p>description and technical informations frame: WEATHERED IROKO WOOD braiding: GREEN ROPE</p> <p>pag. 32</p>
	<p>152.011 modulo 11 struttura angolare bassa sx – module 11 low left corner structure L 100 cm • in 39.3/8" – P 60 cm • in 23.5/8" – H 80 cm • in 31.1/2"</p> <p>descrizione e info tecniche struttura: LEGNO IROKO WEATHERED intrecci: CORDA GREEN</p> <p>description and technical informations frame: WEATHERED IROKO WOOD braiding: GREEN ROPE</p>

	<p>152.012 modulo 12 struttura angolare doppia bassa dx - module 12 double low right corner structure L 200 cm • in 78.3/4 - P 200 cm • in 78.3/4 - H 80 cm • in 31.1/2'</p> <p>descrizione e info tecniche struttura: LEGNO IROKO WEATHERED intrecci: CORDA GREEN</p> <p>description and technical informations frame: WEATHERED IROKO WOOD braiding: GREEN ROPE</p>
	<p>152.013 modulo 13 struttura angolare doppia bassa sx - module 13 double low left corner structure L 200 cm • in 78.3/4 - P 200 cm • in 78.3/4 - H 80 cm • in 31.1/2'</p> <p>descrizione e info tecniche struttura: LEGNO IROKO WEATHERED intrecci: CORDA GREEN</p> <p>description and technical informations frame: WEATHERED IROKO WOOD braiding: GREEN ROPE</p>
	<p>152.014 modulo 14 struttura a c bassa - module 14 low c structure L 200 cm • in 78.3/4 - P 60 cm • in 23.5/8 - H 80 cm • in 31.1/2'</p> <p>descrizione e info tecniche struttura: LEGNO IROKO WEATHERED intrecci: CORDA GREEN</p> <p>description and technical informations frame: WEATHERED IROKO WOOD braiding: GREEN ROPE</p>
	<p>152.015 modulo 15 angolare basso dx - module 15 low right corner structure L 200 cm • in 78.3/4 - P 200 cm • in 78.3/4 - H 80 cm • in 31.1/2'</p> <p>descrizione e info tecniche struttura: LEGNO IROKO WEATHERED intrecci: CORDA GREEN</p> <p>description and technical informations frame: WEATHERED IROKO WOOD braiding: GREEN ROPE</p>
	<p>152.016 modulo 16 angolare basso sx - module 16 low left corner structure L 200 cm • in 78.3/4 - P 200 cm • in 78.3/4 - H 80 cm • in 31.1/2'</p> <p>descrizione e info tecniche struttura: LEGNO IROKO WEATHERED intrecci: CORDA GREEN</p> <p>description and technical informations frame: WEATHERED IROKO WOOD braiding: GREEN ROPE</p>
	<p>152.017 modulo 17 angolare con doppia struttura bassa dx - module 17 double low right corner structure L 200 cm • in 78.3/4 - P 200 cm • in 78.3/4 - H 80 cm • in 31.1/2'</p> <p>descrizione e info tecniche struttura: LEGNO IROKO WEATHERED intrecci: CORDA GREEN</p> <p>description and technical informations frame: WEATHERED IROKO WOOD braiding: GREEN ROPE</p>
	<p>152.018 modulo 18 angolare con doppia struttura bassa sx - module 18 double low left corner structure L 200 cm • in 78.3/4 - P 200 cm • in 78.3/4 - H 80 cm • in 31.1/2'</p> <p>descrizione e info tecniche struttura: LEGNO IROKO WEATHERED intrecci: CORDA GREEN</p> <p>description and technical informations frame: WEATHERED IROKO WOOD braiding: GREEN ROPE</p>
	<p>152.020 modulo 20 struttura angolare alta dx - module 20 high right corner structure L 100 cm • in 59.3/8 - P 60 cm • in 23.5/8 - H 120 cm • in 47.1/4'</p> <p>descrizione e info tecniche struttura: LEGNO IROKO WEATHERED intrecci: CORDA GREEN</p> <p>description and technical informations frame: WEATHERED IROKO WOOD braiding: GREEN ROPE</p>

	<p>152.021 modulo 21 struttura angolare alta sx – module 21 high left corner structure L 170 cm • in 78 3/4\"</p> <p>descrizione e info tecniche struttura: LEGNO IROKO WEATHERED intrecci: CORDA GREEN</p> <p>description and technical informations frame: WEATHERED IROKO WOOD braiding: GREEN ROPE</p>
	<p>152.022 modulo 22 struttura angolare doppia alta dx – module 22 double high right corner structure L 200 cm • in 78 3/4\"</p> <p>descrizione e info tecniche struttura: LEGNO IROKO WEATHERED intrecci: CORDA GREEN</p> <p>description and technical informations frame: WEATHERED IROKO WOOD braiding: GREEN ROPE</p>
	<p>152.023 modulo 23 struttura angolare doppia alta sx – module 23 double high left corner structure L 200 cm • in 78 3/4\"</p> <p>descrizione e info tecniche struttura: LEGNO IROKO WEATHERED intrecci: CORDA GREEN</p> <p>description and technical informations frame: WEATHERED IROKO WOOD braiding: GREEN ROPE</p>
	<p>152.024 modulo 24 struttura a c alta – module 24 high c structure L 200 cm • in 78 3/4\"</p> <p>descrizione e info tecniche struttura: LEGNO IROKO WEATHERED intrecci: CORDA GREEN</p> <p>description and technical informations frame: WEATHERED IROKO WOOD braiding: GREEN ROPE</p>

	<p>152.025 modulo 25 angolare alto dx – module 25 high right corner structure L 200 cm • in 78 3/4\"</p> <p>descrizione e info tecniche struttura: LEGNO IROKO WEATHERED intrecci: CORDA GREEN</p> <p>description and technical informations frame: WEATHERED IROKO WOOD braiding: GREEN ROPE</p>
	<p>152.026 modulo 26 angolare alto sx – module 26 high left corner structure L 200 cm • in 78 3/4\"</p> <p>descrizione e info tecniche struttura: LEGNO IROKO WEATHERED intrecci: CORDA GREEN</p> <p>description and technical informations frame: WEATHERED IROKO WOOD braiding: GREEN ROPE</p>
	<p>152.027 modulo 27 angolare con doppia struttura alta dx – module 27 high corner with right double structure L 200 cm • in 78 3/4\"</p> <p>descrizione e info tecniche struttura: LEGNO IROKO WEATHERED intrecci: CORDA GREEN</p> <p>description and technical informations frame: WEATHERED IROKO WOOD braiding: GREEN ROPE</p>
	<p>152.028 modulo 28 angolare con doppia struttura alta sx – module 28 high corner with left double structure L 200 cm • in 78 3/4\"</p> <p>descrizione e info tecniche struttura: LEGNO IROKO WEATHERED intrecci: CORDA GREEN</p> <p>description and technical informations frame: WEATHERED IROKO WOOD braiding: GREEN ROPE</p>

quick ship

per altre finiture
personalizzate
consultare il listino
prezzi e contattare
l'area commerciale

for other customized
finishes see price list
and contact
the commercial area

struttura
frame



legno/wood

corda
rope



verde/green

imbottiti
seat cushions



cod.1096

decorativo
decorative cushions



cod.1188

imbottiti
seat cushions



cod.1085

decorativo
decorative cushions



cod.1086

feeling

La collezione Feeling riflette il concetto di estetica moderna e minimalista dalle linee delicate ed essenziali.

La forma organica e le gambe scultoree sono la sintesi di uno studio di semplicità e proporzioni armoniose.

La palette è decisa, ricca di calore e avvolgente: il legno iroko trattato con finiture naturali, lo schienale in pelle impunturata, un dettaglio che ne impreziosisce e caratterizza la sua essenza.

Feeling è una collezione che funziona in qualsiasi contesto, creando un'affascinante atmosfera dalle linee semplici e dal gusto retrò.

The Feeling collection reflects the concept of modern and minimalist aesthetics with soft and essential lines.

The organic shape and sculptural legs are the synthesis of a study of simplicity and harmonious proportions.

The palette is decisive, warm and embracing: iroko wood treated with natural finishes, is the perfect background to seat the backrest in stitched leather, a detail that decorates and characterizes its essence. Feeling is a collection that works in any context, creating a charming atmosphere of simple lines and retro atmosphere.





a touch
of elegance
and charm
a retrò echo
for a contemporary
design



the warm
essence
of nature



powder colors
for a rose
warm touch
moodboard 02

divano - sofa - 140.003
quadrato tavolo basso - low table - 154.001





poltrona - lounge chair - 140.002
 divano - sofa - 140.003
 tavolino - side table - 140.004





poltrona pranzo - dining armchair - 140.001
 tavola pranzo - dining table - 154.002





letino - sur lounge - 140.004
 quadra tavolo basso - for. tabl. - 156.001

disegni tecnici – technical drawing

	<p>140.001 poltroncina pranzo – dining armchair L 57 cm • in 22 1/2" – P 57 cm • in 22 1/2" – H 69 cm • in 27 1/8"</p> <p>descrizione e info tecniche struttura: LEGNO IROKO WEATHERED TESSUTO (ALL) imbottiti: PELLE (ALL)</p> <p>description and technical informations frame: IROKO WEATHERED seat cushions: FABRIC (ALL) LEATHER (ALL)</p> <p>pag. 60</p>
	<p>140.002 poltrona – lounge chair L 76 cm • in 30" – P 76 cm • in 30" – H 63 cm • in 24 3/4"</p> <p>descrizione e info tecniche struttura: LEGNO IROKO WEATHERED TESSUTO (ALL) imbottiti: PELLE (ALL)</p> <p>description and technical informations frame: IROKO WEATHERED seat cushions: FABRIC (ALL) LEATHER (ALL)</p> <p>pag. 50 – 54 – 58</p>
	<p>140.003 divano – sofa L 180 cm • in 71" – P 76 cm • in 30" – H 63 cm • in 24 3/4"</p> <p>descrizione e info tecniche struttura: LEGNO IROKO WEATHERED TESSUTO (ALL) imbottiti: PELLE (ALL)</p> <p>description and technical informations frame: IROKO WEATHERED seat cushions: FABRIC (ALL) LEATHER (ALL)</p> <p>pag. 52 – 54 – 56 – 58</p>

	<p>140.004 lettino – sunlounger L 76 cm • in 30" – P 200 cm • in 78 3/4" – H 28 cm • in 11"</p> <p>descrizione e info tecniche struttura: LEGNO IROKO WEATHERED TESSUTO (ALL) imbottiti: PELLE (ALL)</p> <p>description and technical informations frame: IROKO WEATHERED seat cushions: FABRIC (ALL) LEATHER (ALL)</p> <p>pag. 62</p>
	<p>140.005 tavolino – side table Ø 50 cm • in 19 3/4" – H 42 cm • in 16 1/2"</p> <p>descrizione e info tecniche struttura: LEGNO IROKO WEATHERED TESSUTO (ALL) imbottiti: PELLE (ALL)</p> <p>description and technical informations frame: IROKO WEATHERED seat cushions: FABRIC (ALL) LEATHER (ALL)</p> <p>pag. 68</p>

quick ship

per altre finiture
personalizzate
consultare il listino
prezzi e contattare
l'area commerciale

for other customized
finishes see price list
and contact
the commercial area

struttura
frame



legno/wood

struttura
frame

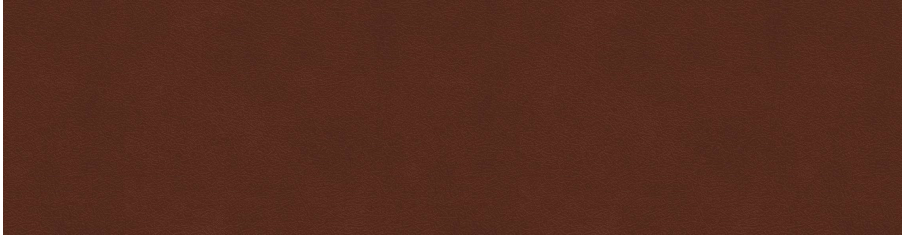

pelle/leather

imbottiti
seat cushions

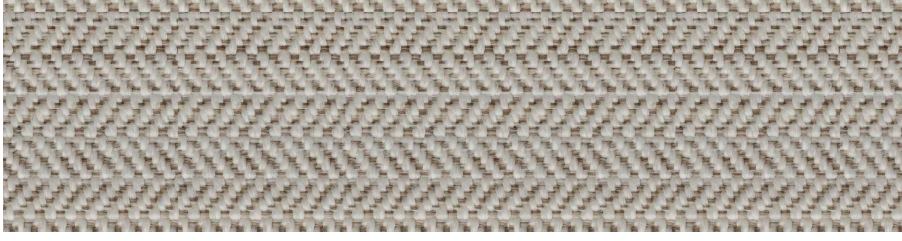

cod. 1096

decorativo
decorative cushions



cod. 1104

imbottiti
seat cushions



cod. 1084

decorativo
decorative cushions

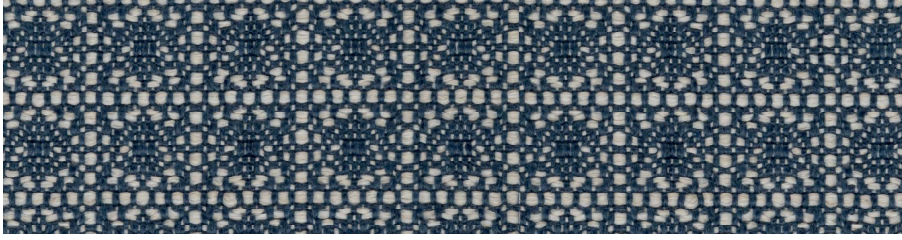

cod. 1099



maxim

Eleganza e pulizia di linee, a partire dall'incrocio a X che caratterizza la struttura in legno pregiato di tutti gli elementi della collezione.

E Maxim, una linea completa di arredi ispirati al mondo della nautica e perfetti sia per spazi esterni sia per spazi interni.

Il calore e la sensualità al tatto legno sono associati a raffinati dettagli in acciaio inox e dall'utilizzo del Batyline®, un tessuto in poliestere trasparente, straordinariamente resistente ad agenti atmosferici e all'usura del tempo.

Elegance, purity of lines, and the distinctive X frame structure in fine wood characterize each item of the collection. This is Maxim: a set of furnishings inspired from nautical themes

suitable both for indoors and outdoors. The sensuality and warmth of wood are perfectly matched with refined details in stainless steel and Batyline®, a breathable polyester fabric that is extremely resistant to tear, scratch, and atmospheric agents.

a collection
of nautically-inspired style
when weaving is the concept
of how a product is conceived

maxim

design: carlo colombo



sofà - pouf - 100.003
poltrona - armchair - 100.004



maxim

skupina 2 ljudi - 6 sezona, cena - 180.005
skupina 3 ljudi - 6 sezona, cena - 100.004
paviljon, cena - 100.005
easy lanterna grande - bijel lantern - 110.004
easy lanterna media - medij lantern - 110.005



divano 2 posti - 2 sedili sofa - 100.005
tavolino centrale - coffee table - 100.009

dive into
this unique
collection
a sunset's rosy glow



dive into
this unique
collection
a sunset's rosy glow







sedia regista - director chair - 100.002
tavolo pranzo - dining table - 100.012

disegni tecnici – technical drawing

	<p>100.002 sedia regista – director chair L 62 cm • in 24 3/8" – P 48 cm • in 19 1/2" – H 86 cm • in 33 7/8"</p> <p>descrizione e info tecniche struttura: LEGNO IROKO WEATHERED imbottiti: TESSUTO (ALL)</p> <p>description and technical informations frame: WOOD IROKO WEATHERED seat cushions: FABRIC (ALL)</p> <p>pag. 60 – 62</p>
	<p>100.003 pouf – pouf L 62 cm • in 24 3/8" – P 48 cm • in 19 1/2" – H 47 cm • in 18 1/2"</p> <p>descrizione e info tecniche struttura: LEGNO IROKO WEATHERED imbottiti: TESSUTO (ALL)</p> <p>description and technical informations frame: WOOD IROKO WEATHERED seat cushions: FABRIC (ALL)</p> <p>pag. 70</p>
	<p>100.004 poltrona – armchair L 82 cm • in 32 1/4" – P 82 cm • in 32 1/4" – H 88 cm • in 34 5/8"</p> <p>descrizione e info tecniche struttura: LEGNO IROKO WEATHERED imbottiti: TESSUTO (ALL)</p> <p>description and technical informations frame: WOOD IROKO WEATHERED seat cushions: FABRIC (ALL)</p> <p>pag. 70 – 72</p>
	<p>100.005 divano 2 posti – 2 seater sofa L 208 cm • in 82 1/4" – P 82 cm • in 32 1/4" – H 89 cm • in 34 5/8"</p> <p>descrizione e info tecniche struttura: LEGNO IROKO WEATHERED imbottiti: TESSUTO (ALL)</p> <p>description and technical informations frame: WOOD IROKO WEATHERED seat cushions: FABRIC (ALL)</p> <p>pag. 72 – 74</p>

	<p>100.015 lettino – sunlounger L 70 cm • in 27 1/2" – P 200 cm • in 78 3/4" – H 93 cm • in 36 5/8"</p> <p>descrizione e info tecniche struttura: LEGNO IROKO WEATHERED imbottiti: TESSUTO (ALL)</p> <p>description and technical informations frame: WOOD IROKO WEATHERED seat cushions: FABRIC (ALL)</p> <p>pag. 76 – 78</p>
	<p>100.007 tavolino – side table L 50 cm • in 19 3/4" – P 50 cm • in 19 3/4" – H 50 cm • in 19 3/4"</p> <p>descrizione e info tecniche struttura: LEGNO IROKO WEATHERED top/pianti tavolo: LEGNO IROKO WEATHERED</p> <p>description and technical informations frame: WOOD IROKO WEATHERED table tops: WOOD IROKO WEATHERED</p> <p>pag. 80</p>
	<p>100.009 tavolino centrale – coffee table L 90 cm • in 35 5/8" – P 90 cm • in 35 5/8" – H 40 cm • in 15 3/4"</p> <p>descrizione e info tecniche struttura: LEGNO IROKO WEATHERED top/pianti tavolo: LEGNO IROKO WEATHERED</p> <p>description and technical informations frame: WOOD IROKO WEATHERED table tops: WOOD IROKO WEATHERED</p> <p>pag. 72 – 74</p>
	<p>100.012 tavolo pranzo – dining table L 200 cm • in 78 3/4" – P 100 cm • in 39 3/8" – H 76 cm • in 30"</p> <p>descrizione e info tecniche struttura: LEGNO IROKO WEATHERED top/pianti tavolo: LEGNO IROKO WEATHERED</p> <p>description and technical informations frame: WOOD IROKO WEATHERED table tops: WOOD IROKO WEATHERED</p> <p>pag. 82</p>

quick ship

per altre finiture
personalizzate
consultare il listino
prezzi e contattare
l'area commerciale

for other customized
finishes see price list
and contact
the commercial area

struttura
frame



legno/wood

struttura
frame



metallo/metal

imbottiti
seat cushions

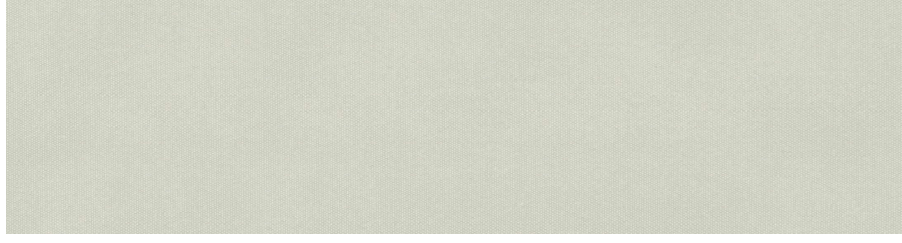

cod. 1002

decorativo
decorative cushions



cod. 1085

imbottiti
seat cushions



cod. 1095

decorativo
decorative cushions



cod. 1086

metropolitan

L'estetica ricercata di Metropolitan si distingue per un'alternanza di vuoti e di pieni che ne alleggerisce la struttura facendola fluttuare nello spazio.

Il telaio in alluminio verniciato a polveri epossidiche (con caratteristiche antiurto e antigraffio) è disponibile nei colori white e taupe.

Le cinghie in poliestere a vista sono in abbinamento alla struttura nelle colorazioni ice e taupe.

L'ampia gamma di sedute è disponibile con struttura a semicerchio o lineare.

Quest'ultima offre la possibilità di affiancare i moduli per creare infinite configurazioni.

Oltre a divani, poltrone e sedie, completano la collezione tavoli, tavolini e lettini prendisole.

The polished look of Metropolitan shines for its alternation of solids and voids that gives the structure a sense of lightness.

Its frame made of epoxy-powder-coated aluminum (with scratchproof and shockproof properties) is available in white, taupe color.

Polyester bands are coordinated with the frame and available in ice and taupe color.

The wide range of seats and backrests come with a semicircular or linear structure.

The linear choice gives the possibility to create infinite modular configurations.

In addition to sofas, armchairs and chairs, the collection includes tables, coffee tables, and sun loungers.





a sense
of lightness
and simplicity
when minimal design
is the essence of style

tavolino centrale - coffee table - 104.007
 elemento centrale - central section - 104.011
 elemento angolare dx - right corner - 104.010

elemento angolare sx - left corner - 104.009
 pouf - pouf - 104.012



tavolino centrale - coffee table - **104.007**
 elemento angolare - central section - **104.011**
 elemento angolare dx - right corner - **104.010**
 elemento angolare sx - left corner - **104.009**

prof. - prof. - **104.012**
 easy lanterna grande - big lantern - **110.004**
 easy lanterna media - medium lantern - **110.005**



as deep
as the ocean
blue
moodboard 01

tavolino centrale - coffee table - 104.007
elemento centrale - central section - 104.011
elemento angolare dx - right corner - 104.010



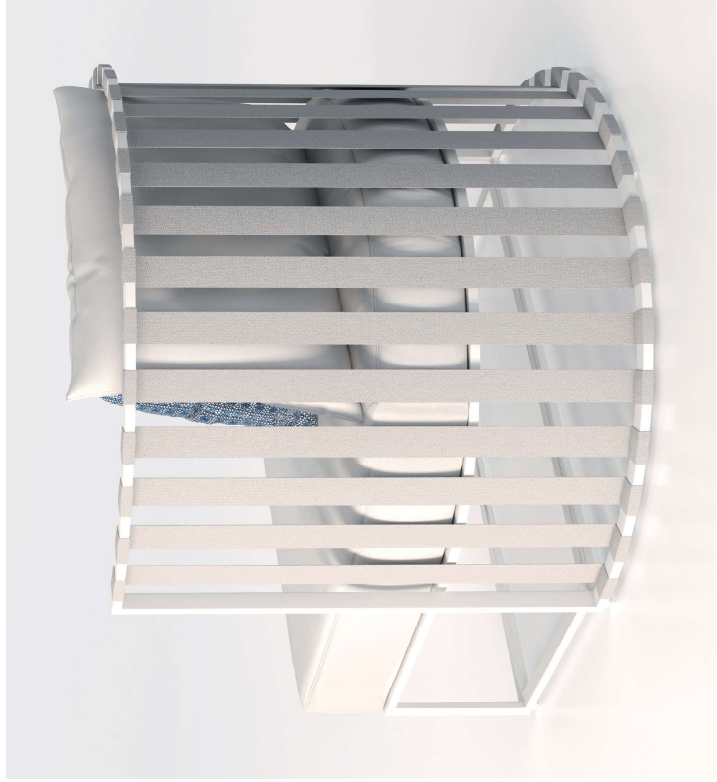
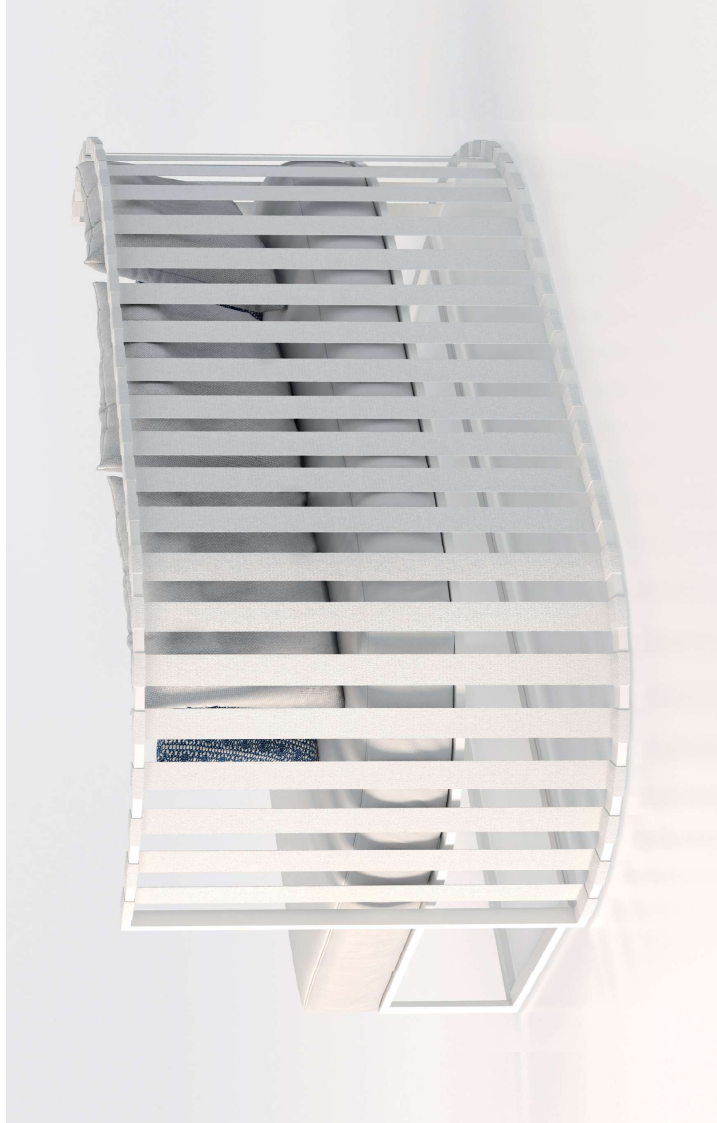

divano 2 posti - 2 seater sofa - 104.004
poltrona - armchair - 104.003





sedile - dining chair - 104.001
poltroncina - dining chair - 104.002
tavolo pranzo allungabile - extendable dining table - 104.008



poltrona pranzo - dining armchair -
table pranzo allungabile - extendable dining table - 104.002
104.008

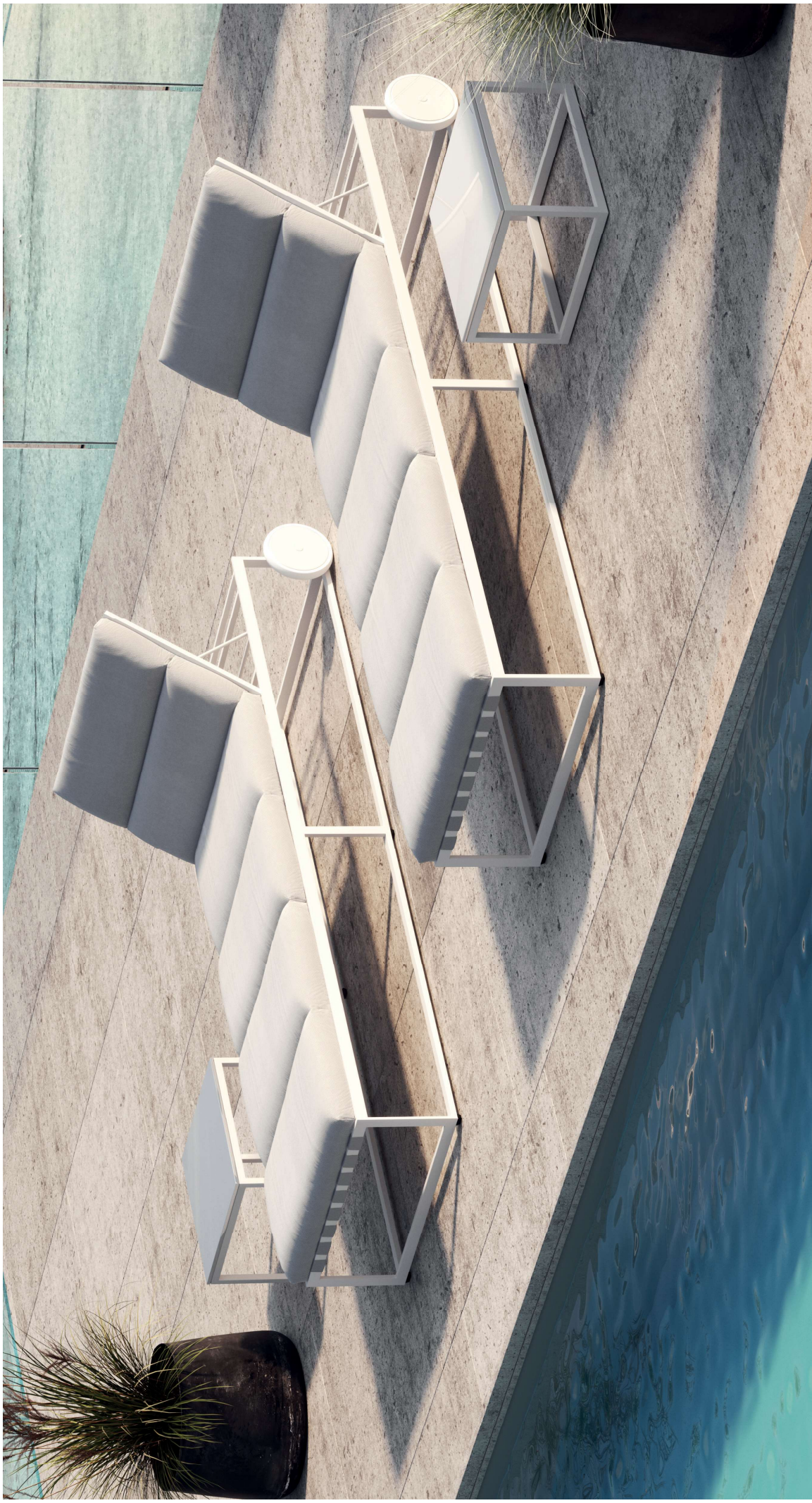

lettre - sunlounger - 104.005
table - side table - 104.006



<p>L 90 cm • W 90 cm • H 75 cm</p>	<p>104.007 tavolo centrale - coffee table</p> <p>L 90 cm • W 90 cm • H 75 cm • in 35.5/6" - P 90 cm • in 35.5/6" - H 27 cm • in 10.5/8"</p> <p>description e info tecniche struttura: ALLUMINIO/ICE - TAUPE VETRO WITHE - TAUPE INALCO larsen super bianco pacifico bianco plus geo gris umbra marron</p> <p>description and technical informations frame: ICE / TAUPE ALUMINIUM GLASS WITHE - TAUPE Top: INALCO larsen super bianco pacifico bianco plus geo gris umbra marron</p> <p>pag. 90 - 92 - 94</p>
<p>L 107 cm • W 107 cm • H 75 cm</p>	<p>104.008 tavolo pranzo allungabile - extendable dining table</p> <p>L 107 • in 42.1/8" - P 220/340 cm • in 86.5/87.1/33.3/4" - H 75 cm • in 29.1/2"</p> <p>description e info tecniche struttura: ALLUMINIO/ICE - TAUPE VETRO WITHE - TAUPE INALCO larsen super bianco pacifico bianco plus geo gris umbra marron</p> <p>description and technical informations frame: ICE / TAUPE ALUMINIUM GLASS WITHE - TAUPE Top: INALCO larsen super bianco pacifico bianco plus geo gris umbra marron</p> <p>pag. 90 - 100</p>
<p>L 95 cm • W 95 cm • H 78 cm</p>	<p>104.009 elemento angolare sx - left corner</p> <p>L 95 cm • in 37.3/6" - P 95 cm • in 37.3/6" - H 78 cm • in 30.3/4"</p> <p>description e info tecniche struttura: ALLUMINIO/ICE ALLUMINIO TAUPE TESSUTO (ALL) WITHE - TAUPE</p> <p>description and technical informations frame: ICE ALUMINIUM TAUPE ALUMINIUM FABRICS (ALL) WITHE - TAUPE</p> <p>pag. 90 - 92</p>
<p>L 95 cm • W 95 cm • H 78 cm</p>	<p>104.010 elemento angolare dx - right corner</p> <p>L 95 cm • in 37.3/6" - P 95 cm • in 37.3/6" - H 78 cm • in 30.3/4"</p> <p>description e info tecniche struttura: ALLUMINIO/ICE ALLUMINIO TAUPE TESSUTO (ALL) WITHE - TAUPE</p> <p>description and technical informations frame: ICE ALUMINIUM TAUPE ALUMINIUM FABRICS (ALL) WITHE - TAUPE</p> <p>pag. 90 - 92 - 94</p>
<p>L 90 cm • W 90 cm • H 78 cm</p>	<p>104.011 elemento centrale - central section</p> <p>L 90 cm • in 35.3/6" - P 95 cm • in 37.3/6" - H 78 cm • in 30.3/4"</p> <p>description e info tecniche struttura: ALLUMINIO/ICE ALLUMINIO TAUPE TESSUTO (ALL) WITHE - TAUPE</p> <p>description and technical informations frame: ICE ALUMINIUM TAUPE ALUMINIUM FABRICS (ALL) WITHE - TAUPE</p> <p>pag. 90 - 92 - 94</p>
<p>L 90 cm • W 90 cm • H 75 cm</p>	<p>104.012 pouf - pouf</p> <p>L 90 cm • in 35.3/6" - P 90 cm • in 35.3/6" - H 25 cm • in 9.7/8"</p> <p>description e info tecniche struttura: ALLUMINIO/ICE ALLUMINIO TAUPE TESSUTO (ALL) WITHE - TAUPE</p> <p>description and technical informations frame: ICE ALUMINIUM TAUPE ALUMINIUM FABRICS (ALL) WITHE - TAUPE</p> <p>pag. 90 - 92</p>

quick ship

metallo
metal

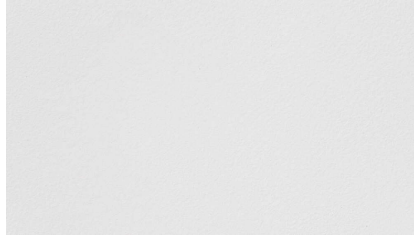

bianco/white

cinghia
straps

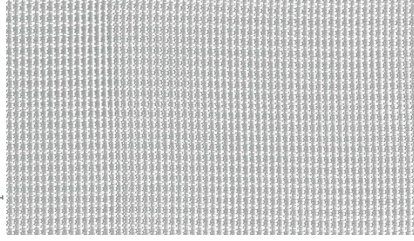

bianca/white

metallo
metal

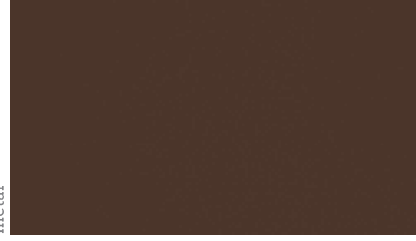

taupe/taupe

cinghia
straps

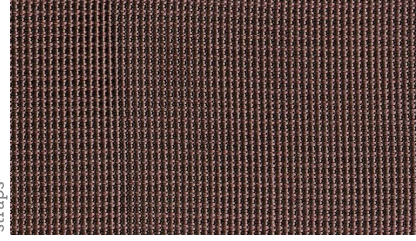

taupe/taupe

top - piani tavoli
tables tops



vetro bianco/glass white

top - piani tavoli
tables tops



vetro taupe/glass taupe

imbottiti
seat cushions



cod.1002

imbottiti
seat cushions

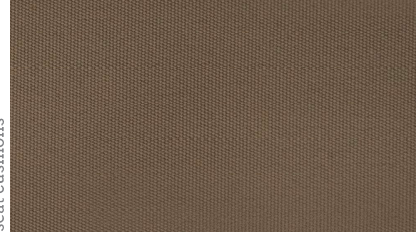

cod.1005

decorativo
decorative cushions



cod.1099

decorativo
decorative cushions



cod.1092

decorativo
decorative cushions



cod.1108

decorativo
decorative cushions



cod.1104

per altre finiture
personalizzate
consultare il listino
prezzi e contattare
l'area commerciale

for other customized
finishes see price list
and contact
the commercial area

tecla

Geometria trapezoidale per la collezione Tecla.

Le doghe orizzontali distanziate tra loro corrono intorno al perimetro degli elementi alleggerendone il volume.

La struttura della poltrona, del divano a 2 o 3 posti e dei lettini è in alluminio verniciato con polveri epossidiche. Disponibile in due colorazioni, white e black.

Il tavolino d'appoggio invece è in legno pregiato in finitura naturale, così come le ruote e le doghe della seduta del lettino singolo e doppio.

Tecla collection shows trapezoidal shapes. The horizontal spaced-out wooden bars define the frame and lighten its volume.

The structure of the armchair, of the 2 or 3-seater sofa and of the sun loungers is in epoxy-powder-coated aluminum.

Tecla is available in two colorways, black and white. The side table is made of fine wood with a natural finish, as well as the wheels and the slats of the single and double sun loungers.





poltrona - armchair - 102.001
 divano 2 posti - 2 seat sofa - 102.002
 quadra tavolo basso - low table - 154.001
 fly table tavolino basso - low table - 153.001

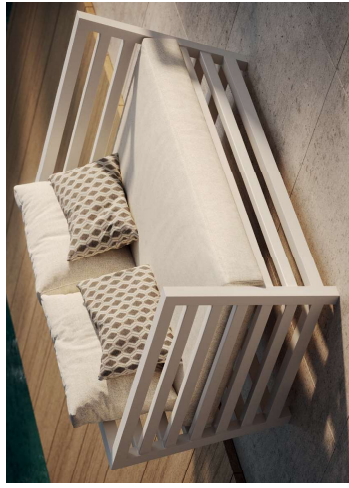

the perfect
balance between
the expressive
strength of design
and its lightness
a neutral light
collection



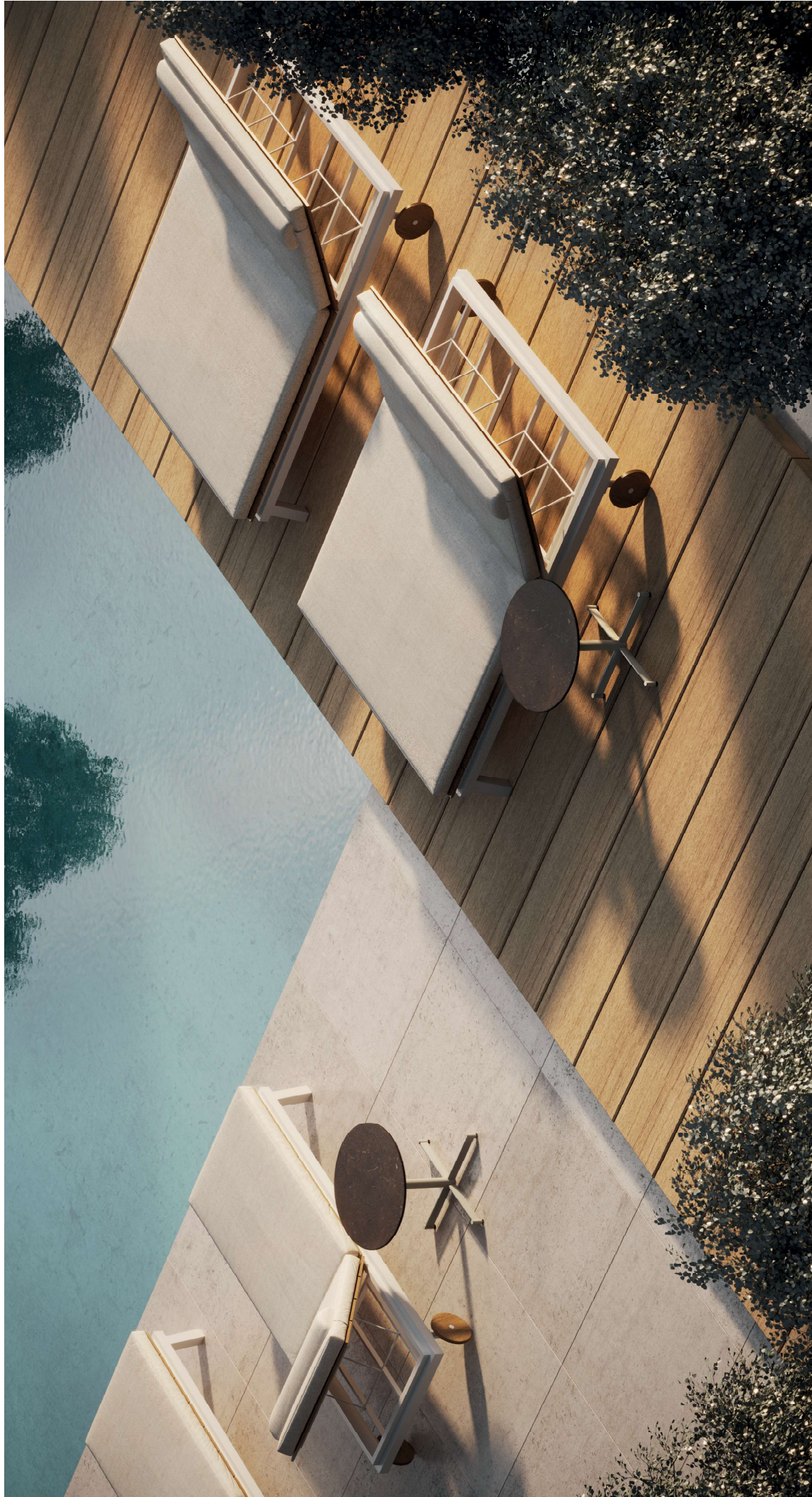

lettino - sunlounger - 102.004
lettino divan - daybed - sunlounger - 102.005
fly table tavolino basso - low table - 153.001

disegni tecnici – technical drawing

	<p>102.001 poltrona – armchair L 100 cm • in 39 3/8" – P 100 cm • in 39 3/8" – H 71 cm • in 28"</p> <p>descrizione e info tecniche struttura: ALLUMINIO WHITE ALUMINIO CHAMPAGNE TESSUTO (ALL)</p> <p>description and technical informations frame: WHITE ALUMINIUM CHAMPAGNE ALUMINIUM FABRICS (ALL)</p> <p>imbottiti: cushions:</p> <p>pag. 114</p>
	<p>102.004 lettino – sunlounger L 80 cm • in 31 1/2" – P 200 cm • in 78 3/4" – H 83 cm • in 33"</p> <p>descrizione e info tecniche struttura: LEGNO IROKO WEATHERED ALLUMINIO WHITE ALUMINIO CHAMPAGNE TESSUTO (ALL)</p> <p>description and technical informations frame: WOOD IROKO WEATHERED WHITE ALUMINIUM CHAMPAGNE ALUMINIUM FABRICS (ALL)</p> <p>imbottiti: cushions:</p> <p>pag. 116 – 119</p>
	<p>102.002 divano 2 posti – 2 seater sofa L 168 cm • in 66 1/8" – P 100 cm • in 39 3/8" – H 71 cm • in 28"</p> <p>descrizione e info tecniche struttura: ALLUMINIO WHITE ALUMINIO CHAMPAGNE TESSUTO (ALL)</p> <p>description and technical informations frame: WHITE ALUMINIUM CHAMPAGNE ALUMINIUM FABRICS (ALL)</p> <p>imbottiti: cushions:</p> <p>pag. 114</p>
	<p>102.005 lettino doppio – double sunlounger L 160 cm • in 63" – P 200 cm • in 78 3/4" – H 83 cm • in 33"</p> <p>descrizione e info tecniche struttura: LEGNO IROKO WEATHERED ALLUMINIO WHITE ALUMINIO CHAMPAGNE TESSUTO (ALL)</p> <p>description and technical informations frame: WOOD IROKO WEATHERED WHITE ALUMINIUM CHAMPAGNE ALUMINIUM FABRICS (ALL)</p> <p>imbottiti: cushions:</p> <p>pag. 118</p>
	<p>102.003 divano 3 posti – 3 seater sofa L 227 cm • in 93 3/8" – P 100 cm • in 39 3/8" – H 71 cm • in 28"</p> <p>descrizione e info tecniche struttura: ALLUMINIO WHITE ALUMINIO CHAMPAGNE TESSUTO (ALL)</p> <p>description and technical informations frame: WHITE ALUMINIUM CHAMPAGNE ALUMINIUM FABRICS (ALL)</p> <p>imbottiti: cushions:</p>

quick ship

per altre finiture personalizzate consultare il listino prezzi e contattare l'area commerciale

for other customized finishingssee price list and contact the commercial area

metallo
metal

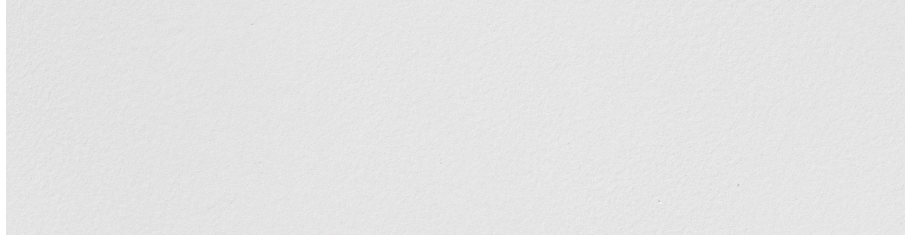

bianco/white

metallo
metal

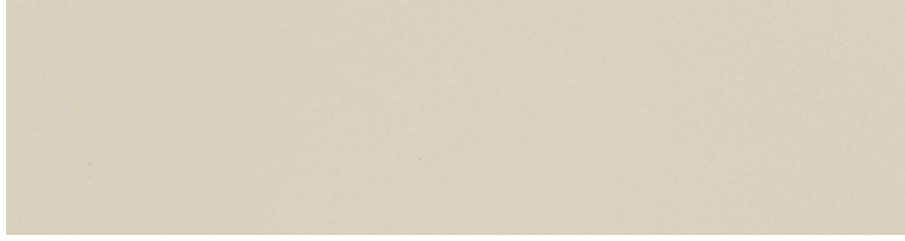

champagne/champagne

imbottiti
seat cushions

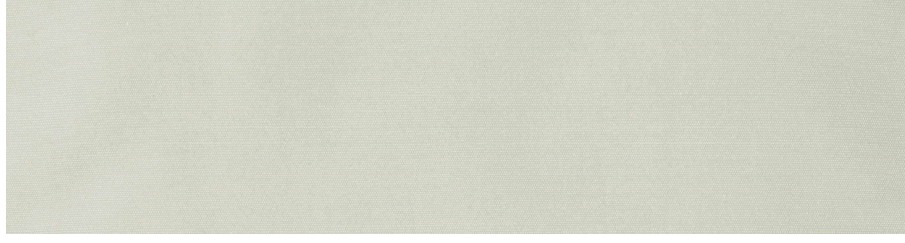

cod. 1002

decorativo
decorative cushions



cod. 1099

imbottiti
seat cushions



cod. 1005

decorativo
decorative cushions



cod. 1092



mahè

Forme pure, levigate e scultoree che esaltano comfort e versatilità.

La collezione di sedute Mahè componibili a piacere è studiata per arredare

sia gli spazi interni sia quelli esterni.

La struttura in multistrato marino garantisce durata e resistenza agli agenti atmosferici.

Limbottitura è realizzata in gomma idrorepellenti della collezione Braid.

Il rivestimento è disponibile anche in pelle dall'effetto vintage

naturale trattata per l'utilizzo outdoor.

A pure, smooth and sculptural style highlighting comfort and versatility. Mahè collection, with its modular components is perfect to furnish both outdoor and indoor spaces.

The multiple layer marine plywood frame is a guarantee for duration and resistance to weathering.

The padding is made of permeable rubber covered by waterproof fabrics taken from Braid collection.

The covering is also available in natural vintage leather, treated for outdoor use.



elemento angolare sx - left corner section - 108.002
 elemento angolare dx - right section - 108.001
 terminale sx - left terminal - 108.004
 terminale dx - right terminal - 108.005

seduta tavolo basso - low table - 154.001
 divanetto tavolo basso - low table - 153.001
 tappeto rug - tappeto ovale solid beige - oval carpet - solid beige - 160.001.001

the sinuous
elegance of
soft curves
a pure smooth
and sculptural style

divano appaiato sx - left corner section - 108.002
divano appaiato sx - central section - 108.001
terminale sx - left terminal - 108.004
terminale dx - right terminal - 108.005
quadrato - square base - low table - 154.001

divano - top left base - low table - 153.001
bambù - bamboo handle with bamboo handle - 110.002
bambù - lantern grande manico in bambù - big lantern with bamboo handle - 110.001
teppeto rug - tappeto ovale soft beige - oval carpet soft beige - 140.001.001





lettici - sunlounger - 108.008
fly table - tavolo basso - low table - 153.001





letto - surferinger - 109.009
 fly table - tavolo in bambù con maniglia in bambù - 153.001
 babil - lampada da esterno in bambù - 110.002
 bambù - lampada da esterno in bambù - 110.001

the essence
of design is through
the simplicity
of the shape



elemento angolare sx - left corner section - 108.002
de meuse sx - left arm chaise longue - 108.006

embrace - modulo 24, struttura a sfilza - modulo 24, high e structure - 152.024
bamboo - larterna intrecciata in bambù - medium lantern with bamboo handle - 110.002

disegni tecnici – technical drawing

	<p>108.001 elemento centrale – central section L 80 cm • n. 31.1/2" – P 104 cm • n. 41" – H 82 cm • n. 24.3/8"</p> <p>descrizione e info tecniche imbottiti: TESSUTO (ALL)</p> <p>description and technical informations padded elements: FABRIC (ALL)</p> <p>pag. 126 – 128</p>
	<p>108.004 terminale sx – left terminal L 140 cm • n. 55.1/8" – P 104 cm • n. 41" – H 82 cm • n. 24.3/8"</p> <p>descrizione e info tecniche imbottiti: TESSUTO (ALL)</p> <p>description and technical informations padded elements: FABRIC (ALL)</p> <p>pag. 126 – 128</p>
	<p>108.002 elemento angolare sx – left corner section L 104 cm • n. 41" – P 104 cm • n. 41" – H 82 cm • n. 24.3/8"</p> <p>descrizione e info tecniche imbottiti: TESSUTO (ALL)</p> <p>description and technical informations padded elements: FABRIC (ALL)</p> <p>pag. 126 – 128 – 134</p>
	<p>108.005 terminale dx – right terminal L 140 cm • n. 55.1/8" – P 104 cm • n. 41" – H 82 cm • n. 24.3/8"</p> <p>descrizione e info tecniche imbottiti: TESSUTO (ALL)</p> <p>description and technical informations padded elements: FABRIC (ALL)</p> <p>pag. 126 – 128</p>
	<p>108.003 elemento angolare dx – right corner section L 104 cm • n. 41" – P 104 cm • n. 41" – H 82 cm • n. 24.3/8"</p> <p>descrizione e info tecniche imbottiti: TESSUTO (ALL)</p> <p>description and technical informations padded elements: FABRIC (ALL)</p> <p>pag. 134</p>
	<p>108.006 dormoise sx – left arm chaise longue L 160 cm • n. 63" – P 104 cm • n. 41" – H 82 cm • n. 24.3/8"</p> <p>descrizione e info tecniche imbottiti: TESSUTO (ALL)</p> <p>description and technical informations padded elements: FABRIC (ALL)</p> <p>pag. 134</p>

quick ship

imbottito
padded elements

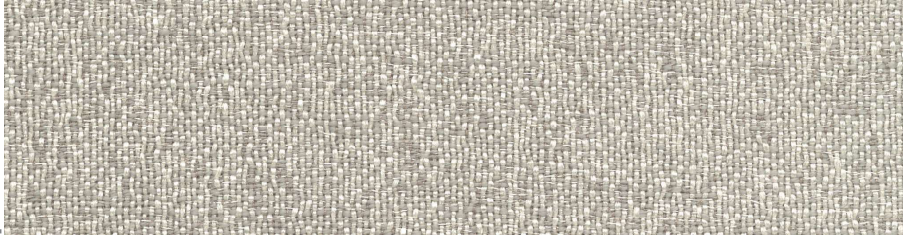

cod.1084

decorativo
decorative cushions



cod.1099

	<p>108.007 domeuse dx – right-arm chaise longue L 160 cm • in 63" – P 104 cm • in 41" – H 82 cm • in 29 3/8"</p> <p>descrizione e info tecniche imbottiti: TESSUTO (ALL)</p> <p>description and technical informations padded elements: FABRIC (ALL)</p>
	<p>108.008 lettino – sunbunger L 80 cm • in 31 1/2" – P 195 cm • in 76 3/4" – H 82 cm • in 29 3/8"</p> <p>descrizione e info tecniche imbottiti: TESSUTO (ALL)</p> <p>description and technical informations padded elements: FABRIC (ALL)</p> <p>pag. 140</p>
	<p>108.009 pouf – pouf L 80 cm • in 31 1/2" – P 104 cm • in 41" – H 88 cm • in 34 5/8"</p> <p>descrizione e info tecniche imbottiti: TESSUTO (ALL)</p> <p>description and technical informations padded elements: FABRIC (ALL)</p>

per altre finiture
personalizzate
consultare il listino
prezzi e contattare
l'area commerciale

for other customized
finishings see price list
and contact
the commercial area



cloe

Cloe con le sue linee morbide e le sue
rotondità rassicuranti è come un nido
invitante che accoglie e abbraccia.

Una collezione ricca di elementi
per tutti gli ambienti outdoor, dall'area living,
al pranzo e al bordo piscina.

Letini singoli e doppi o a conchiglia,
una vera e propria alcova nella quale indulgiare.

Struttura in alluminio verniciato a polvere
e intreccio realizzato con fibra Natural
a sezione tonda dal caratteristico effetto legno
anche nel tatto leggermente irregolare.

Comforting balance and soft lines
remake the house into a cozy home.

Cloe collection is rich in components for outdoor spaces,
from living areas to dining spaces and pool-side ones.

Single- and double sun loungers and
shell daybeds recall a real inviting love nest.

The collection shines for its powder-coated
aluminum frame and the natural round cross-section
fiber which make the braid produce
the characteristic woodcarving effect both
in the look and in the slightly irregular touch.

**classical
style and
his majesty**
the art of weaving
with a man-made
fibers



divano 3 posti - 3 seater sofa - 105.004
poltrona - armchair - 105.003

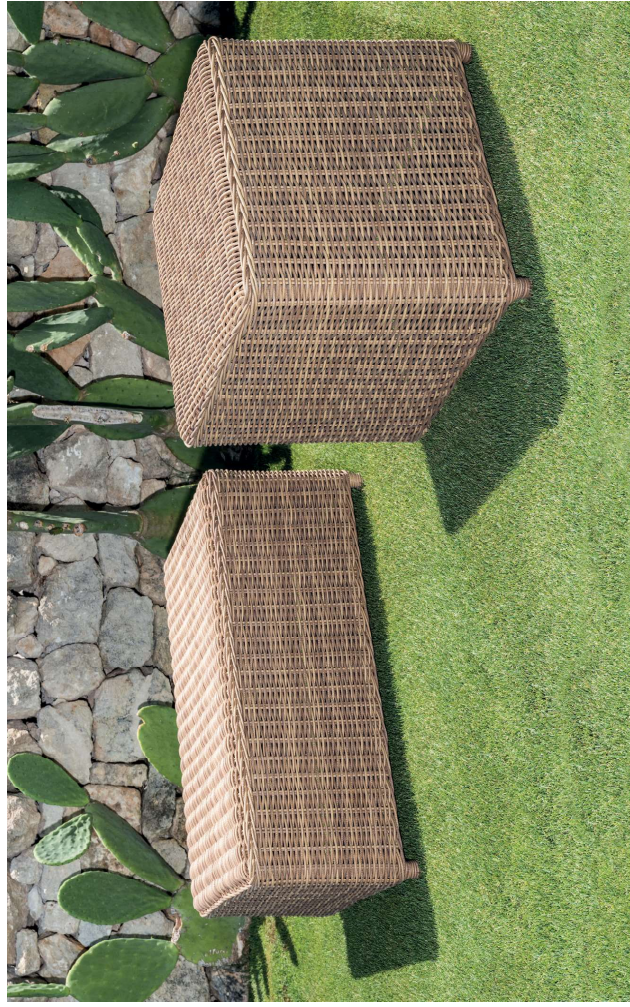



a warm
and classical
touch



tavolo pranzo - dining table - 105.020
poltroncine pranzo - dining armchair - 105.002



capigliola - shell daybed - 105.008
 pouf - 105.009
 letto - single sunlounger - 105.006
 letto doppio - double sunlounger - 105.007

disegni tecnici – technical drawing

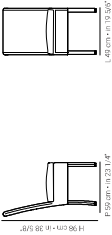
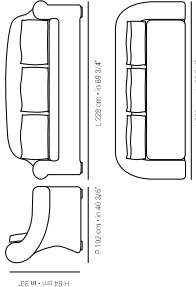
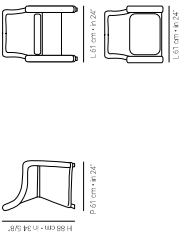
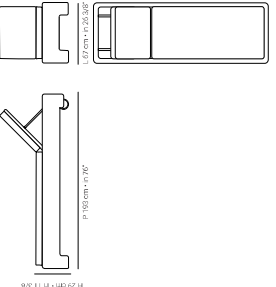
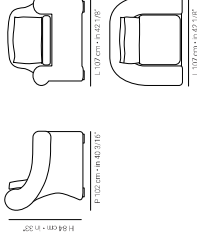
	<p>105.001 sedia – dining chair L 49 cm • in 19.29" – P 59 cm • in 23.14" – H 98 cm • in 38.58"</p> <p>descrizione e info tecniche TESSUTO (ALL) FIBRA NATURALE</p> <p>imbottiti: intreccio:</p> <p>description and technical informations padded elements: weaving: FABRIC (ALL) FIBER NATURAL</p> <p>pag. 144</p>
	<p>105.004 divano 3 posti – 3-seater sofa L 228 cm • in 89.94" – P 102 cm • in 40.31" – H 84 cm • in 33"</p> <p>descrizione e info tecniche TESSUTO (ALL) FIBRA NATURALE</p> <p>imbottiti: intreccio:</p> <p>description and technical informations padded elements: weaving: FABRIC (ALL) FIBER NATURAL</p> <p>pag. 142</p>
	<p>105.002 poltroncina pranzo – dining armchair L 61 cm • in 24" – P 61 cm • in 24" – H 88 cm • in 34.65"</p> <p>descrizione e info tecniche TESSUTO (ALL) FIBRA NATURALE</p> <p>imbottiti: intreccio:</p> <p>description and technical informations padded elements: weaving: FABRIC (ALL) FIBER NATURAL</p> <p>pag. 146</p>
	<p>105.006 lettino – single suribunger L 67 cm • in 26.34" – P 93 cm • in 36" – H 29 cm • in 11.38"</p> <p>descrizione e info tecniche TESSUTO (ALL) FIBRA NATURALE</p> <p>imbottiti: intreccio:</p> <p>description and technical informations padded elements: weaving: FABRIC (ALL) FIBER NATURAL</p> <p>pag. 148</p>
	<p>105.007 lettino doppio – double suribunger L 121 cm • in 47.64" – P 93 cm • in 36" – H 29 cm • in 11.38"</p> <p>descrizione e info tecniche TESSUTO (ALL) FIBRA NATURALE</p> <p>imbottiti: intreccio:</p> <p>description and technical informations padded elements: weaving: FABRIC (ALL) FIBER NATURAL</p> <p>pag. 148</p>

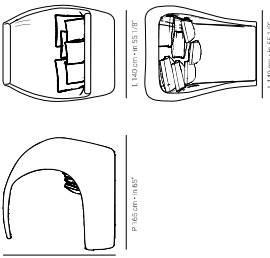
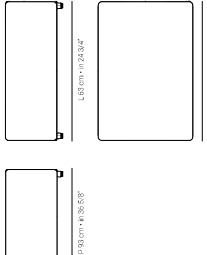
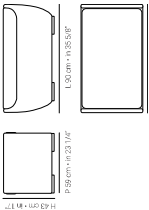
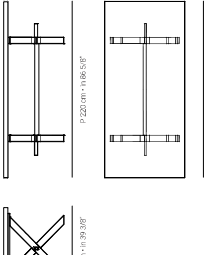
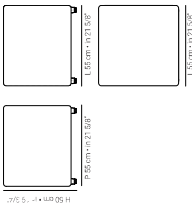
	<p>105.008 conchiglia – shell (chased) L 140 cm • in 55 1/8" – P 165 cm • in 65" – H 165 cm • in 65"</p> <p>descrizione e info tecniche imbottiti: TESSUTO (ALL) intraccio: FIBRA NATURALE</p> <p>description and technical informations padded elements: FABRIC (ALL) weaving: FIBER NATURAL</p> <p>pag. 148</p>
	<p>105.011 tavolo centrale – coffee table L 85 cm • in 33 1/4" – P 93 cm • in 36 5/8" – H 38 cm • in 15"</p> <p>descrizione e info tecniche intraccio: FIBRA NATURALE</p> <p>description and technical informations weaving: FIBER NATURAL</p> <p>pag. 144</p>
	<p>105.009 pouf – pouf P 99 cm • in 39 3/8" – L 90 cm • in 35 3/8" – H 49 cm • in 17"</p> <p>descrizione e info tecniche imbottiti: TESSUTO (ALL) intraccio: FIBRA NATURALE</p> <p>description and technical informations padded elements: FABRIC (ALL) weaving: FIBER NATURAL</p> <p>pag. 148</p>
	<p>105.020 tavolo pranzo – dining table L 100 cm • in 39 3/8" – P 220 cm • in 86 5/8" – H 74 cm • in 29 1/8"</p> <p>descrizione e info tecniche struttura: LEGNO TECK RECICLIATO</p> <p>description and technical informations frame: WOOD RECYCLED TECK</p> <p>pag. 146</p>
	<p>105.010 tavolino – side table L 55 cm • in 21 5/8" – P 55 cm • in 21 5/8" – H 50 cm • in 19 3/4"</p> <p>descrizione e info tecniche intraccio: FIBRA NATURALE</p> <p>description and technical informations weaving: FIBER NATURAL</p> <p>pag. 144</p>

quick ship

per altre finiture
personalizzate
consultare il listino
prezzi e contattare
l'area commerciale

for other customized
finishes see price list
and contact
the commercial area

intreccio
weaving



colore naturale/natural color

struttura tavolo
table frame



legno/wood

imbottito
seat cushions

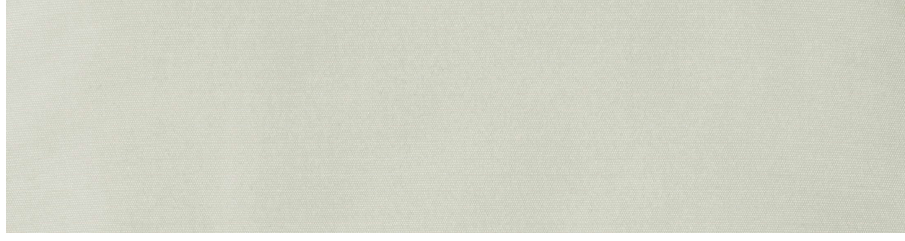

cod. 1002

decorativo
decorative cushions

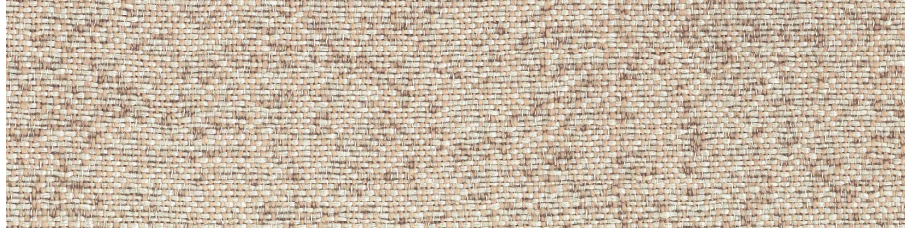

cod. 1083

quadra

La collezione di tavoli Quadra nasce da elementi minimali e funzionali, il cui carattere deriva dalla cura del dettaglio e dalle proporzioni e combinazioni di elementi orizzontali e verticali.

La serie si compone di due modelli, diversi per altezza e disegno del top.

Il disegno del suo piano è caratterizzato da un motivo geometrico lineare ottenuto accostando diverse lastre di grès che ne disegnano il top donando carattere e personalità alla serie.

Il fascino dell'Iroko unito alla funzionalità ed al minimalismo del grès domina la collezione dalle forme semplici ma raffinate.

The Quadra collection is a series of tables designed by minimal and functional elements, and its character is the result of an attention to detail and the proportions and combinations of horizontal and vertical elements. The series consists of two models, different in height and pattern of the top. The design of the top is characterized by a linear geometric pattern obtained by combining different slabs of grès that design the top giving character and personality to the collection. The charm of Iroko combined with the functionality and minimalism of stoneware dominates a collection of simple but refined shapes.



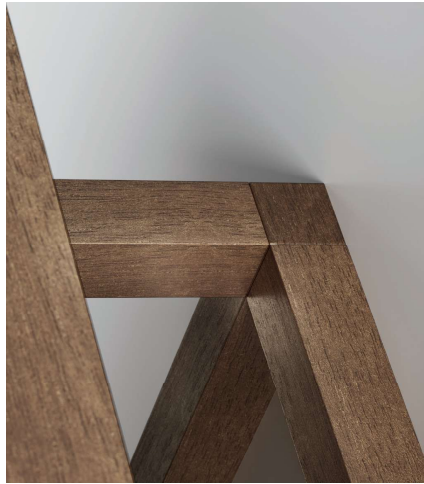

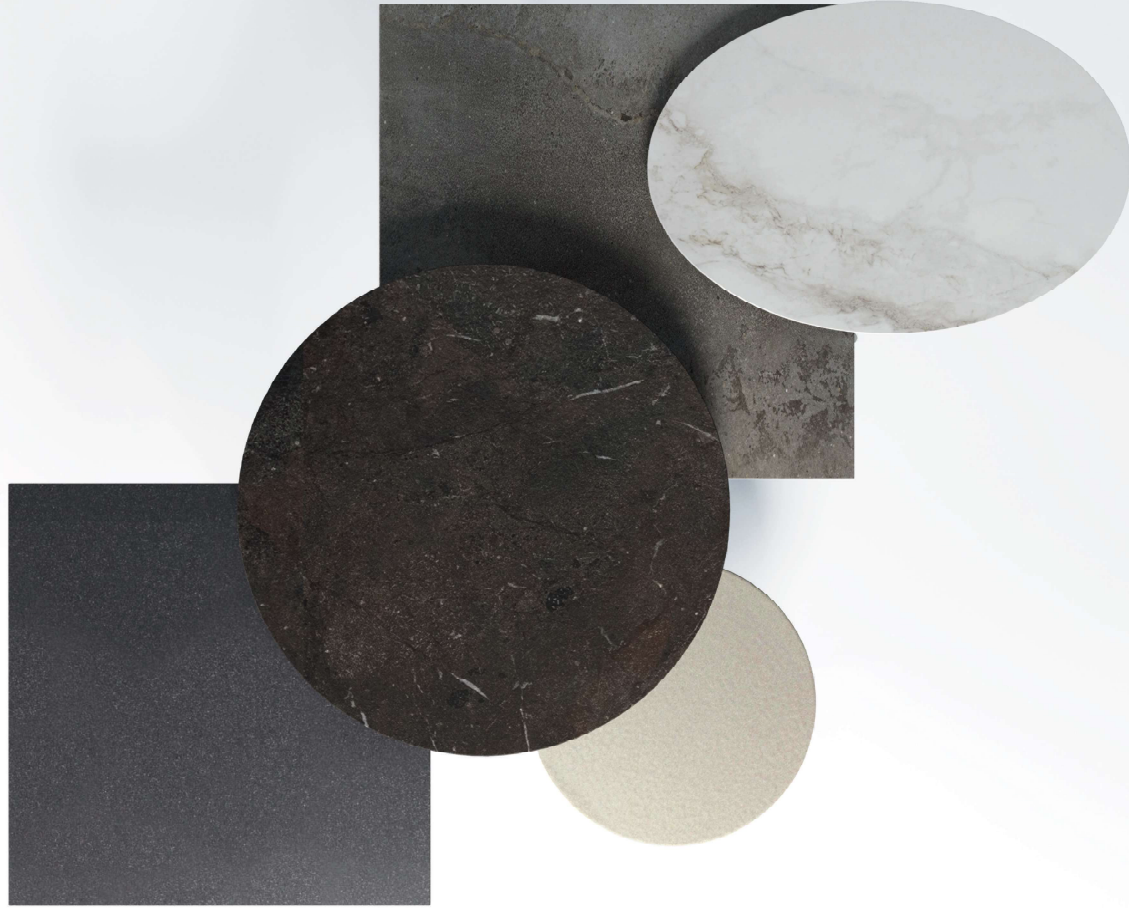

fly table

Minimalismo e funzionalità
armonicamente bilanciati nella serie
di tavoli e tavolini da appoggio Teodora.

Il piano in alluminio e il basamento
in acciaio che garantisce la massima stabilità,
sono disponibili in sei finiture diverse:
taupe, champagne, white, black, grey.

I tavoli da pranzo di dimensioni contenute
hanno il piano tondo oppure quadrato.

I tavolini d'appoggio sono disponibili
nella versione quadrata, tonda oppure ovale.
Tutti perfetti per uso outdoor e indoor.

The keywords for Fly tables
and coffee tables are
"well-balanced minimalism
and functionality".

The aluminum surface and
the steel base providing maximum
stability are available in six different finishes:

taupe, champagne, white, black and grey.

The midsize dining tables are available
in a round or square top surface.

while for the coffee tables the range varies
from round to square and oval shape.

All of them are suitable for outdoor
and indoor use.



tavolino basso - low table - 153.001
tavolino bar - bar table - 153.005
tavolino bar - bar table - 153.006



tavolino alta - high table - 153.002
tavolino bar - bar table - 153.003
tavolino bar - bar table - 153.004

quadra disegni tecnici – technical drawing

	<p>154.001 tavolo basso – low table L 100 cm • in 39.5/68 – P 100 cm • in 39.5/68 – H 30 cm • in 11.1/2'</p> <p>descrizione e info tecniche LENO IROKO WEATHERED struttura: IROKO Top: larsen super bianco geo grigio umbra marron</p> <p>description and technical informations IROKO WEATHERED WOOD frame: IROKO Top: larsen super bianco geo grigio umbra marron</p> <p>pag. 22 – 24 – 26 – 28 – 34 38 – 54 – 56 – 58 – 62 114 – 120 – 126 – 158</p>
	<p>154.002 tavolo pranzo – dining table L 260 cm • in 102.3/98 – P 100 cm • in 39.5/68 – H 75 cm • in 29.1/2'</p> <p>descrizione e info tecniche LENO IROKO WEATHERED struttura: IROKO Top: larsen super bianco paofio bianco plus geo grigio umbra marron</p> <p>description and technical informations IROKO WEATHERED WOOD frame: IROKO Top: larsen super bianco paofio bianco plus geo grigio umbra marron</p> <p>pag. 60 – 108</p>
	<p>152.001 tavolino basso – low table Ø 62 cm • in 24.3/6' – H 35 cm • in 13.3/4'</p> <p>descrizione e info tecniche ALLUMINIO struttura: champagne grey sandy taupe black</p> <p>description and technical informations ALLUMINIUM frame: champagne grey sandy taupe black</p> <p>pag. 36 – 38 – 114 – 118 126 – 128 – 152 – 162</p>

	<p>153.002 tavolino alto – high table Ø 62 cm • in 24.3/6' – H 50 cm • in 19.3/4'</p> <p>descrizione e info tecniche ALLUMINIO struttura: white champagne grey sandy taupe black</p> <p>description and technical informations frame: ALLUMINIUM white champagne grey sandy taupe black</p> <p>pag. 162</p>
	<p>153.003 tavolino bar – bar table L 80 cm • in 31.1/2' – P 80 cm • in 31.1/2' – H 74 cm • in 29.7/8'</p> <p>descrizione e info tecniche ALLUMINIO struttura: white champagne grey sandy taupe black</p> <p>description and technical informations frame: ALLUMINIUM white champagne grey sandy taupe black</p> <p>pag. 162</p>
	<p>153.004 tavolino bar – bar table L 90 cm • in 35.5/6' – P 90 cm • in 35.5/6' – H 74 cm • in 29.1/8'</p> <p>descrizione e info tecniche ALLUMINIO struttura: white champagne grey sandy taupe black</p> <p>description and technical informations frame: ALLUMINIUM white champagne grey sandy taupe black</p> <p>pag. 162</p>
	<p>153.005 tavolino bar – bar table Ø 60 cm • in 35.5/6' – H 74 cm • in 29.1/8'</p> <p>descrizione e info tecniche ALLUMINIO struttura: white champagne grey sandy taupe black</p> <p>description and technical informations frame: ALLUMINIUM white champagne grey sandy taupe black</p> <p>pag. 162</p>
	<p>152.006 tavolino bar – bar table L 90 cm • in 35.5/6' – P 62 cm • in 24.3/6' – H 35 cm • in 13.3/4'</p> <p>descrizione e info tecniche ALLUMINIO struttura: white champagne grey sandy taupe black</p> <p>description and technical informations frame: ALLUMINIUM white champagne grey sandy taupe black</p> <p>pag. 162</p>

accessori

accessories

Una collezione di lanterne per illuminare e decorare spazi aperti e chiusi.

Disponibili in tre altezze differenti da abbinare liberamente per creare affascinanti paesaggi di luce.

La struttura è in metallo verniciato in finitura black opaca con un elegante effetto anticato realizzato a mano.

Le pareti sono in vetro trasparente.

Il manico circolare posto sull'estremità superiore delle lanterne può essere in radice di bambù naturale o verniciato nero lucido, oppure in metallo dello stesso colore della lanterna.

A collection of lanterns to light up and adorn outdoor and indoor spaces. It is available in three different heights which can be combined to create charming lighting effects.

The frame is made of a painted metal in a matt black finishes, completed by a handmade antique look.

The sides are made of clear glass. The round handle on top of the lantern is available either in natural bamboo root, or painted in shiny black, or in metal matching the color of the lantern.





disegni tecnici – technical drawing

	<p>110.001 lanterna grande manico in bambù – big lantern with bamboo handle L 25 cm • in 9.76" – P 25 cm • in 9.76" – H 81 cm • in 31.78"</p> <p>descrizione e info tecniche struttura: ALLUMINIO finitura: nero</p> <p>description and technical informations frame: ALUMINIUM black</p> <p>pag. 128 – 170</p>
	<p>110.002 lanterna media manico in bambù – medium lantern with bamboo handle L 25 cm • in 9.76" – P 25 cm • in 9.76" – H 71 cm • in 28"</p> <p>descrizione e info tecniche struttura: ALLUMINIO finitura: nero</p> <p>description and technical informations frame: ALUMINIUM black</p> <p>pag. 128 – 132 – 134 170</p>
	<p>110.003 lanterna piccola manico in bambù – small lantern with bamboo handle L 25 cm • in 9.76" – P 25 cm • in 9.76" – H 61 cm • in 24"</p> <p>descrizione e info tecniche struttura: ALLUMINIO finitura: nero</p> <p>description and technical informations frame: ALUMINIUM black</p> <p>pag. 170</p>



disegni tecnici – technical drawing

	<p>110.004 lanterna grande – big lantern L 21 cm • in 8 1/4" – P 21 cm • in 8 1/4" – H 66 cm • in 26"</p> <p>descrizione e info tecniche struttura: ALLUMINIO finiture: champagne grey sandy taupe black</p> <p>description and technical informations frame: ALUMINIUM finishes: champagne grey sandy taupe black</p> <p>pag. 22 – 24 – 28 – 72 92 – 170</p>
	<p>110.005 lanterna media – medium lantern L 21 cm • in 8 1/4" – P 21 cm • in 8 1/4" – H 56 cm • in 22"</p> <p>descrizione e info tecniche struttura: ALLUMINIO finiture: champagne grey sandy taupe black</p> <p>description and technical informations frame: ALUMINIUM finishes: champagne grey sandy taupe black</p> <p>pag. 22 – 24 – 28 – 72 92 – 170</p>
	<p>110.006 lanterna piccola – small lantern L 21 cm • in 8 1/4" – P 21 cm • in 8 1/4" – H 46 cm • in 18 1/8"</p> <p>descrizione e info tecniche struttura: ALLUMINIO finiture: champagne grey sandy taupe black</p> <p>description and technical informations frame: ALUMINIUM finishes: champagne grey sandy taupe black</p> <p>pag. 170</p>
	<p>110.007 lanterna da appendere – hanging lantern Ø 18 cm • in 7" – H 49 cm • in 19 1/4"</p> <p>descrizione e info tecniche struttura: ALLUMINIO finiture: champagne grey sandy taupe black</p> <p>description and technical informations frame: ALUMINIUM finishes: champagne grey sandy taupe black</p> <p>pag. 170</p>



tappeti

carpet









Plain è un tappeto realizzato con un filato in grado di assicurare straordinarie prestazioni anche in ambienti esterni. Tappeto che mantiene la propria consistenza e integrità anche se sottoposto alla forza degli elementi atmosferici, preservando i colori e offrendo un'elevata resistenza alla luce solare.

Il tappeto Dehor è una soluzione perfetta sia in ambito residenziale sia in contesti contract perché non richiede una frequente manutenzione e resiste anche a un traffico consistente.

Plain is a carpet realized using especially durable yarn that can provide extraordinary performance even in outdoor settings. These rugs retain their consistency and thickness even if subjected to the wrath of atmospheric elements, preserving their colors and offering high resistance to sunlight. Plain carpet is a perfect solution for both residential and contract settings as it is low in maintenance but high in durability.













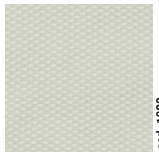





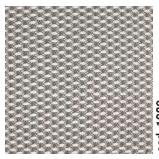
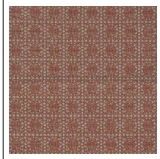







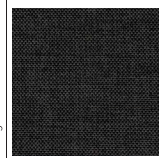





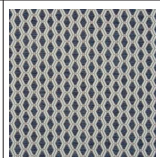

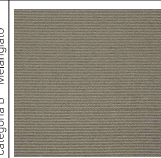

disegni tecnici – technical drawing

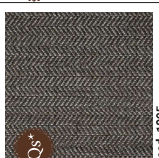
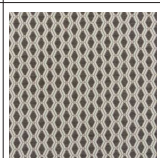
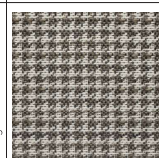
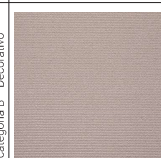

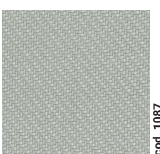

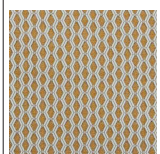
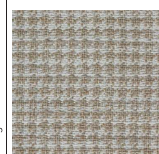

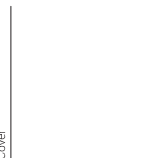



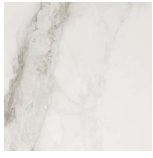

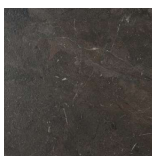
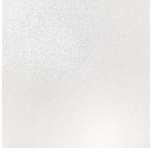
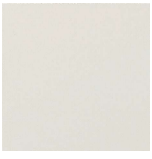
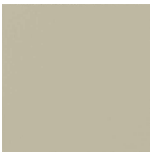



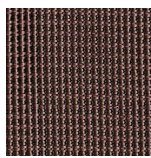
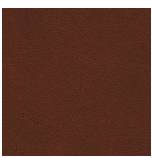

	<p>dehor_01 160.001.001 tappeto ovale solid beige – oval carpet solid beige L: 200 cm • in 78 3/4" – P: 300 cm • in 118 1/8"</p> <p>descrizione e info tecniche Composizione: 100% polipropilene, Altezza: 8 mm Peso totale: 1600 gsm Tecnica: intrecciato</p> <p>description and technical informations Composition: 100% polypropilen, Height: 8 mm Total weight: 1600 gsm Technique: braided</p> <p>pag. 126 – 128</p>	 
	<p>dehor_02 160.001.002 tappeto ovale solid green – oval carpet solid green L: 200 cm • in 78 3/4" – P: 300 cm • in 118 1/8"</p> <p>descrizione e info tecniche Composizione: 100% polipropilene, Altezza: 8 mm Peso totale: 1600 gsm Tecnica: intrecciato</p> <p>description and technical informations Composition: 100% polypropilen, Height: 8 mm Total weight: 1600 gsm Technique: braided</p>	 
	<p>dehor_03 160.002.001 tappeto rettangolare plain grey – rectangular carpet plain grey L: 200 cm • in 78 3/4" – P: 300 cm • in 118 1/8"</p> <p>descrizione e info tecniche Composizione: 60% polipropilene, 20% viscosa, 20% poliestere Altezza: 5 mm Tecnica: intrecciato a mano</p> <p>description and technical informations Composition: 60% polypropilen, 20% viscose, 20% polyester Height: 5 mm Technique: hand braided</p>	 

tessuti e finiture
fabrics and finishes

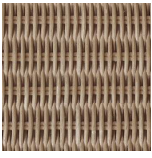
tessuti
fabrics

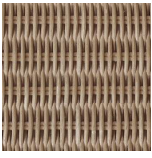
*tessuti disponibili in quick ship
*fabrics available in quick ship

 cod. 1005 categoria A – Plain	 cod. 1006 categoria B – Melangiato	 cod. 1007 categoria B – Decorativo	 cod. 1008 categoria B – Decorativo	 cod. 1009 categoria C – Plain	 cod. 1010 categoria C – Melangiato	 cod. 1011 categoria E – Melangiato	 cod. 1012 categoria E – Melangiato	 cod. 1013 categoria C – Boucle
 cod. 1083 categoria C – Decorativo	 cod. 1084 categoria C – Decorativo	 cod. 1085 categoria C – Decorativo	 cod. 1086 categoria C – Decorativo	 cod. 1087 categoria C – Decorativo	 cod. 1088 categoria A – Plain	 cod. 1089 categoria B – Plain	 cod. 1090 categoria D – Plain	 cod. 1091 categoria B – Melangiato
 cod. 1092 categoria A – Melangiato	 cod. 1093 categoria B – Decorativo	 cod. 1094 categoria B – Decorativo	 cod. 1095 categoria B – Decorativo	 cod. 1096 categoria B – Decorativo	 cod. 1097 categoria B – Decorativo	 cod. 1098 categoria B – Decorativo	 cod. 1099 categoria E – Decorativo	 cod. 1100 categoria E – Decorativo
 cod. 1101 categoria A – Plain	 cod. 1102 categoria B – Decorativo	 cod. 1103 categoria B – Decorativo	 cod. 1104 categoria B – Decorativo	 cod. 1105 categoria B – Decorativo	 cod. 1106 categoria B – Decorativo	 cod. 1107 categoria B – Melangiato	 cod. 1108 categoria E – Decorativo	 cod. 1109 categoria E – Decorativo
 cod. 1110 categoria A – Plain	 cod. 1111 categoria B – Plain	 cod. 1112 categoria B – Decorativo	 cod. 1113 categoria B – Decorativo	 cod. 1114 categoria B – Decorativo	 cod. 1115 categoria B – Decorativo	 cod. 1116 categoria B – Melangiato	 cod. 1117 categoria E – Decorativo	 cod. 1118 categoria E – Decorativo
 cod. 1119 categoria A – Plain	 cod. 1120 categoria B – Plain	 cod. 1121 categoria B – Decorativo	 cod. 1122 categoria B – Decorativo	 cod. 1123 categoria B – Decorativo	 cod. 1124 categoria B – Decorativo	 cod. 1125 categoria B – Melangiato	 cod. 1126 Cover	

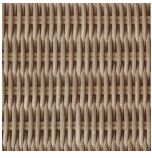
 TOP 01 – INALCO laser super bianco	 TOP 02 – INALCO pastic bianco plus soffiato	 TOP 03 – INALCO grigio Docciolato	 TOP 04 – INALCO ombra maroni Docciolato
 A 01 ICE	 A 02 WHITE	 A 03 CHAMPAGNE	 A 04 GREY SANDY
 A 05 TAUPE	 A 06 BLACK		
 V 01 WHITE	 V 02 TAUPE	 L 01 IROKO BROWN	 L 02 IROKO WEATHERED
 L 03 TECK RECYCLED	 LETH 01 C 02	 LETH 01 C 01	 P 01 DARK BROWN
 FIBRA 01 NATURAL	 CORDA 01 GREEN	 pelle leather	
 vetro glass	 cinghie straps	 legno wood	
 intrecci weaving			